

BUILD - NEW LANES MULTI MODAL UPGRADES

BUILD ALTERNATIVE 1

BUILD ALTERNATIVE 2

BUILD ALTERNATIVE 3

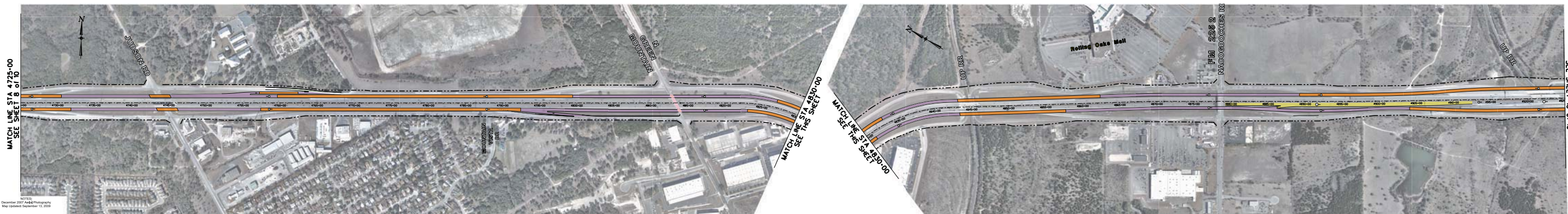
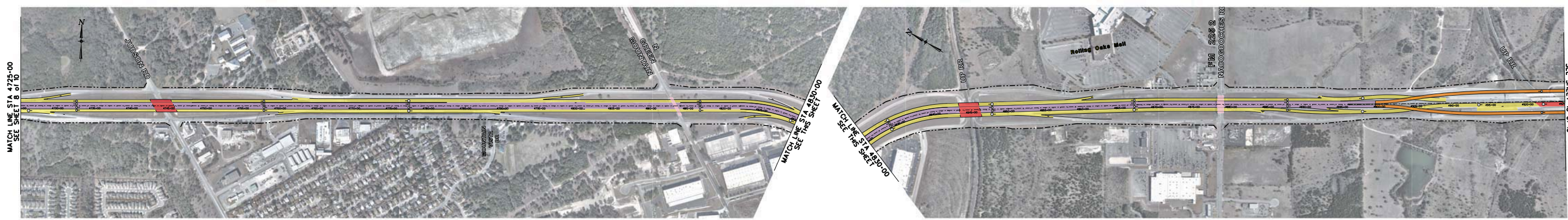
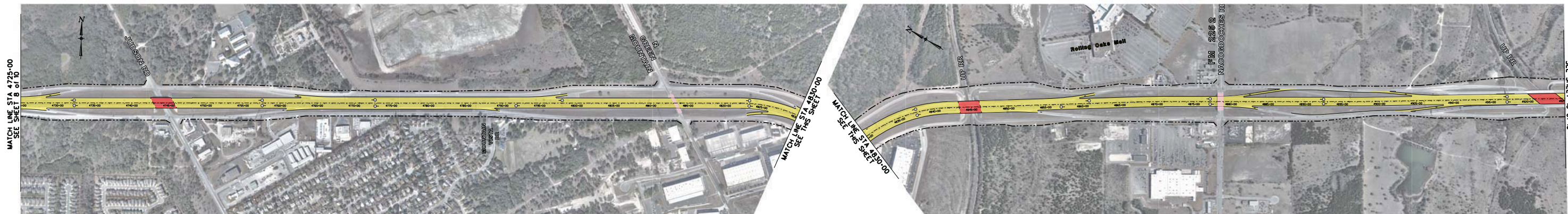

NOTES:
December 2017 Aerial Photography
Map Updated September 15, 2020

LOOP 1604 (US 90 - IH 35)
Bexar County, Texas

CONCEPTUAL ALTERNATIVES SERIES
MAP 9 of 10

LEGEND

- General Purpose Lanes
- Managed/Express Lanes
- Frontage Rd - New or Reconstruction
- Bridge - General Purpose Lanes
- Bridge - Managed/Express Lanes
- Bridge - Existing to Remain
- *Conceptual General Purpose Lanes
- **Conceptual Frontage Rd
- Existing ROW
- Proposed ROW

*Revised but not current. **See this on 844g and 844g source to be considered.
**Scale of change to be based on. Access road. # to be constructed in this order
to be constructed in this order
to be constructed in this order

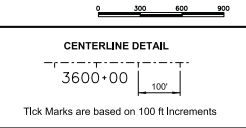

NO.	COMMENTS
1.	
2.	
3.	
4.	
5.	
6.	
7.	
8.	
9.	
10.	
11.	
12.	
13.	
14.	

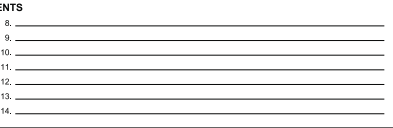

LEGEND

- General Purpose Lanes
- Managed/Express Lanes
- Frontage Rd - New or Reconstruction
- Bridge - General Purpose Lanes
- Bridge - Managed/Express Lanes
- Bridge - Existing to Remain
- *Conceptual General Purpose Lanes
- **Conceptual Frontage Rd
- Existing ROW
- Proposed ROW

*Revised but not current. **See this on 844g and 844g source to be considered.
**Scale of change to be based on. Access road. # to be constructed in this order
to be constructed in this order
to be constructed in this order

LOOP 1604 (US 90 - IH 35)
Bexar County, Texas

CONCEPTUAL ALTERNATIVES SERIES
MAP 9 of 10