

BUILD - NEW LANES MULTI MODAL UPGRADES

BUILD ALTERNATIVE 1

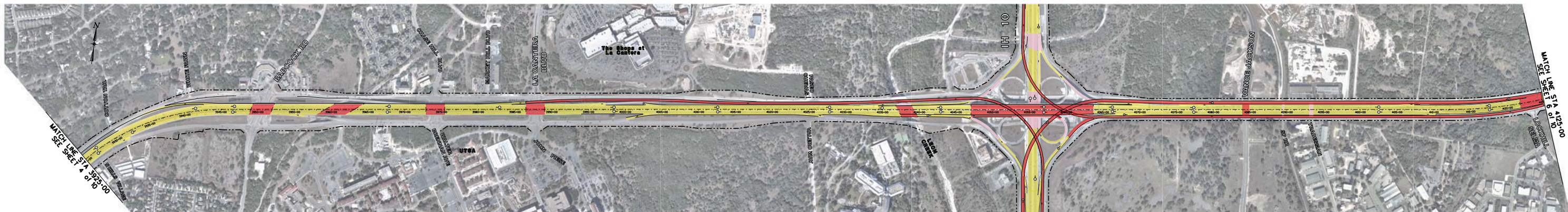

BUILD ALTERNATIVE 2



BUILD ALTERNATIVE 3



NOTES:
December 2017 Aerial Imagery
Map Updated September 15, 2019

LOOP 1604 (US 90 - IH 35)
Bexar County, Texas

CONCEPTUAL ALTERNATIVES SERIES
MAP 5 of 10

LEGEND

- General Purpose Lanes
- Managed/Express Lanes
- Frontage Rd - New or Reconstruction
- Bridge - General Purpose Lanes
- Bridge - Managed/Express Lanes
- Bridge - Existing to Remain
- *Conceptual General Purpose Lanes
- **Conceptual Frontage Rd
- Existing ROW
- Proposed ROW

*Revised from current I-35. See I-35 on I-49 and I-49 to I-35 connections.
**Center of change to the Interstate. Access roads. # to be constructed in the order they are shown. Access to existing projects. # to be constructed in the order they are shown. Access to existing projects.

0 300 600 900

CENTERLINE DETAIL
3600+00

100

Tick Marks are based on 100 ft Increments

COMMENTS	
1. _____	6. _____
2. _____	9. _____
3. _____	10. _____
4. _____	11. _____
5. _____	12. _____
6. _____	13. _____
7. _____	14. _____



LEGEND

- General Purpose Lanes
- Managed/Express Lanes
- Frontage Rd - New or Reconstruction
- Bridge - General Purpose Lanes
- Bridge - Managed/Express Lanes
- Bridge - Existing to Remain
- *Conceptual General Purpose Lanes
- **Conceptual Frontage Rd
- Existing ROW
- Proposed ROW

*Revised from current I-35. See I-35 on I-49 and I-49 to I-35 connections.
**Center of change to the Interstate. Access roads. # to be constructed in the order they are shown. Access to existing projects. # to be constructed in the order they are shown. Access to existing projects.

LOOP 1604 (US 90 - IH 35)
Bexar County, Texas

CONCEPTUAL ALTERNATIVES SERIES
MAP 5 of 10