

**BUILD - NEW LANES MULTI MODAL UPGRADES**

**BUILD ALTERNATIVE 1**

**BUILD ALTERNATIVE 2**

**BUILD ALTERNATIVE 3**

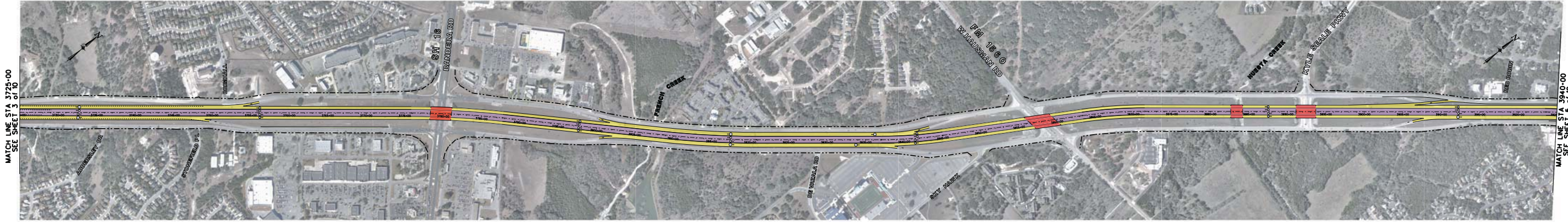
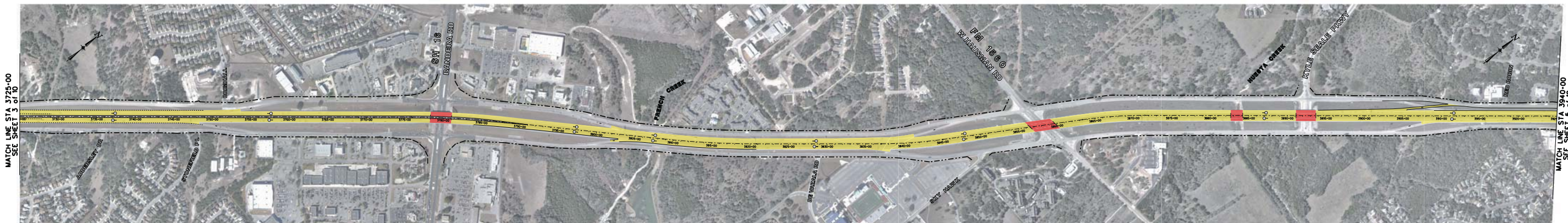

NOTES:  
December 2017 Aerial Photography  
Map Updated September 15, 2020

LOOP 1604 (US 90 - IH 35)  
Bexar County, Texas

CONCEPTUAL ALTERNATIVES SERIES  
MAP 4 of 10

**LEGEND**

- General Purpose Lanes
- Managed/Express Lanes
- Frontage Rd - New or Reconstruction
- Bridge - General Purpose Lanes
- Bridge - Managed/Express Lanes
- Bridge - Existing to Remain
- \*Conceptual General Purpose Lanes
- \*\*Conceptual Frontage Rd
- Existing ROW
- Proposed ROW

\*Revised from current I-35. See Map 10 for bridge and trucking source to be determined.  
\*\*Change of grade to be determined. Access roads to be constructed to the grade of the existing roadway. Access to existing roadway to be determined. See Map 10 for bridge and trucking source to be determined.

CENTERLINE DETAIL  
3600+00

Tick Marks are based on 100 ft Increments

**COMMENTS**

1.	_____
2.	_____
3.	_____
4.	_____
5.	_____
6.	_____
7.	_____
8.	_____
9.	_____
10.	_____
11.	_____
12.	_____
13.	_____
14.	_____



**LEGEND**

- General Purpose Lanes
- Managed/Express Lanes
- Frontage Rd - New or Reconstruction
- Bridge - General Purpose Lanes
- Bridge - Managed/Express Lanes
- Bridge - Existing to Remain
- \*Conceptual General Purpose Lanes
- \*\*Conceptual Frontage Rd
- Existing ROW
- Proposed ROW

\*Revised from current I-35. See Map 10 for bridge and trucking source to be determined.  
\*\*Change of grade to be determined. Access roads to be constructed to the grade of the existing roadway. Access to existing roadway to be determined. See Map 10 for bridge and trucking source to be determined.

LOOP 1604 (US 90 - IH 35)  
Bexar County, Texas

CONCEPTUAL ALTERNATIVES SERIES  
MAP 4 of 10